

Existing Apartment
Second Floor
 605 sf SC: 1/4" = 1'-0"

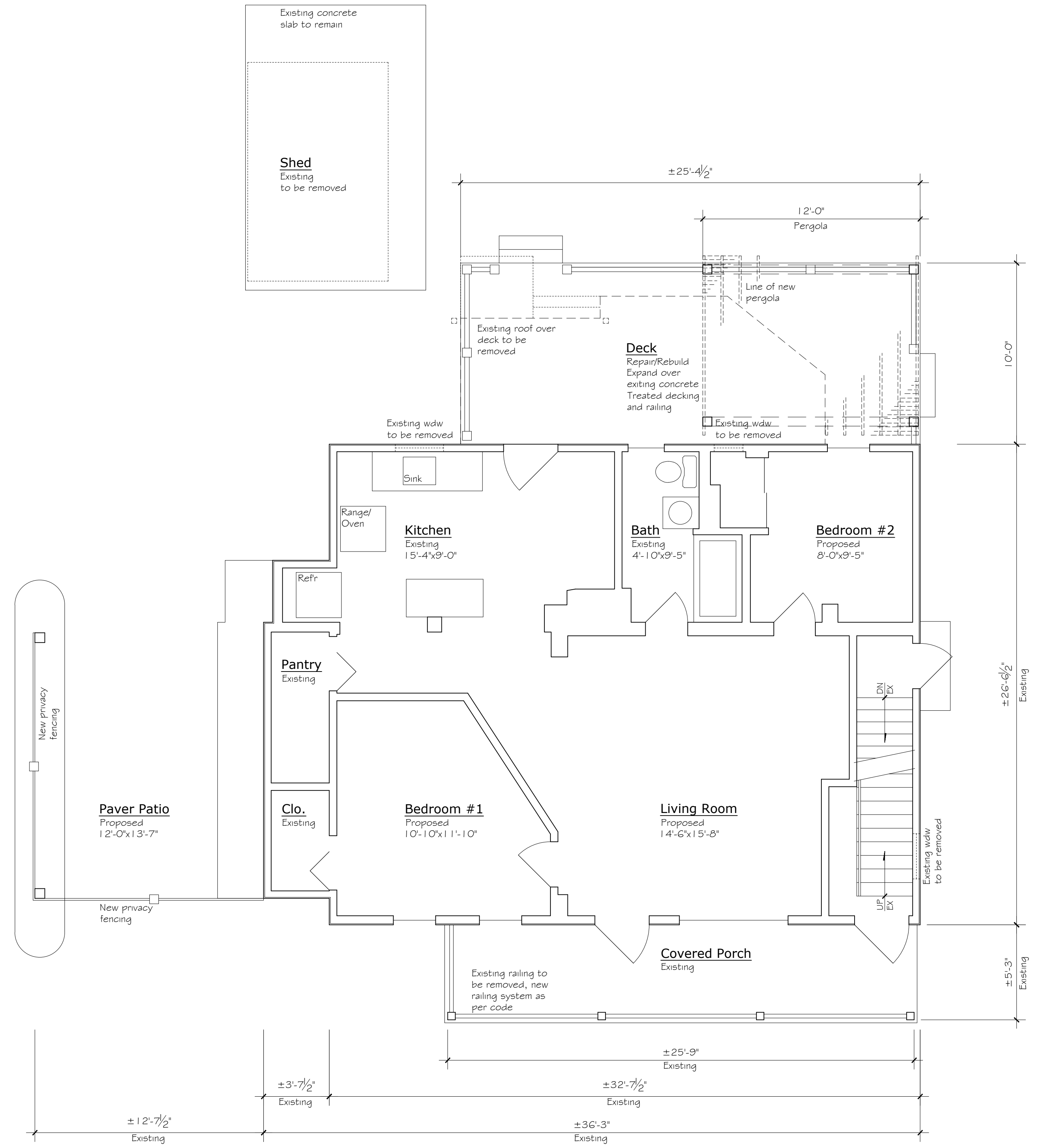

Proposed Apartment
First Floor
 930 sf SC: 1/4" = 1'-0"

CONSULTANTS

PROJECT
 Planning Board Drawings for:
2475 LAMINGTON RD LLC
 2475 Lamington Road
 Bedminster, New Jersey 07921

JOSEPH M MARCHESE
 ARCHITECT
 P.O. Box 184 Kenil, NJ 07847
 PH: 973-252-7746 FX: 973-252-7747
 JMMARCH@OPTONLINE.NET

SEAL

 NJ LIC. 21A101487100

REVISIONS
 29 Apr 23 Review
 12 May 23 Review
 05 Jun 23 Planning Bd
 07 Mar 24 Pbd Rev

DATE
 DRAWN BY JMM
 JOB NO. 2303